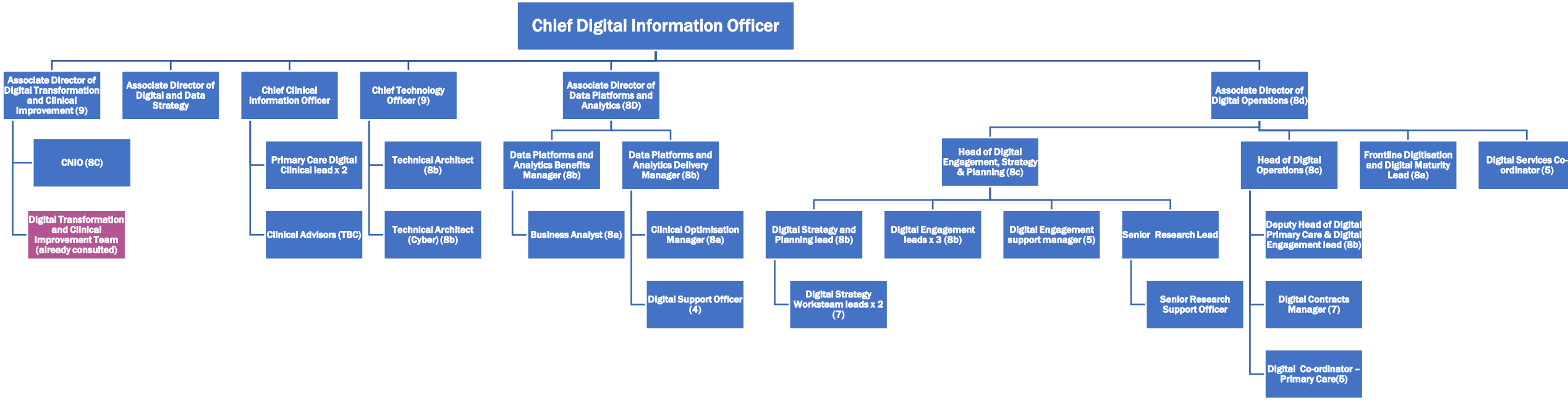NHS
Cheshire and Merseyside